

Patient report

Bio-Rad DATE: 01/06/2020
D-10 TIME: 01:16 PM
S/N: #DC2K755917 Software version: 4.30-2
Sample ID: 10517662
Injection date 01/06/2020 01:11 PM
Injection #: 10 Method: HbA1c
Rack #: --- Rack position: 7

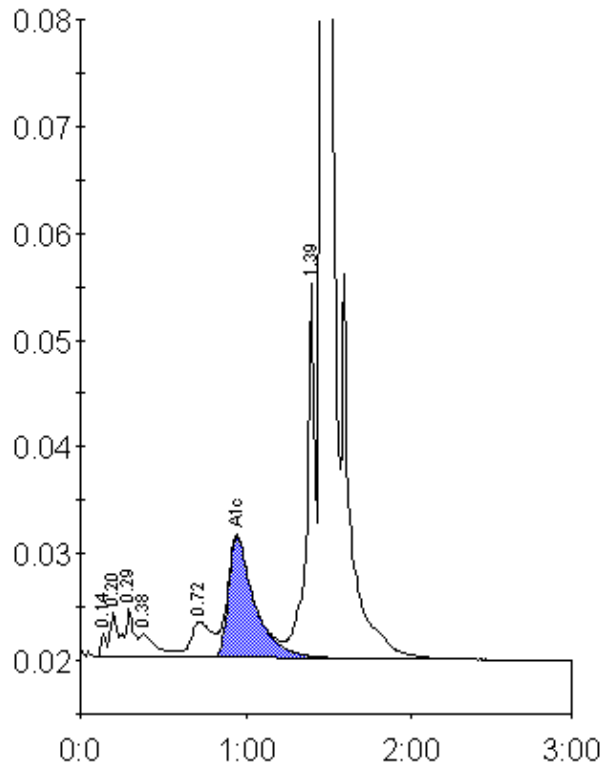

Peak table - ID: 10517662

| Peak | R.time | Height | Area | Area % |
|-------------|--------|---------|---------|--------|
| Unknown | 0.14 | 2235 | 5078 | 0.3 |
| A1a | 0.20 | 4240 | 11377 | 0.6 |
| A1b | 0.29 | 4580 | 18195 | 1.0 |
| Unknown | 0.38 | 2262 | 16838 | 0.9 |
| LA1c/CHb-1 | 0.72 | 3407 | 29584 | 1.6 |
| A1c | 0.95 | 11304 | 124773 | 9.2 |
| P3 | 1.39 | 35240 | 120683 | 6.5 |
| A0 | 1.46 | 501182 | 1541911 | 82.5 |
| Total Area: | | 1868440 | | |

| | |
|----------------|-----|
| Concentration: | % |
| A1c | 9.2 |